

FRONT ELEVATION

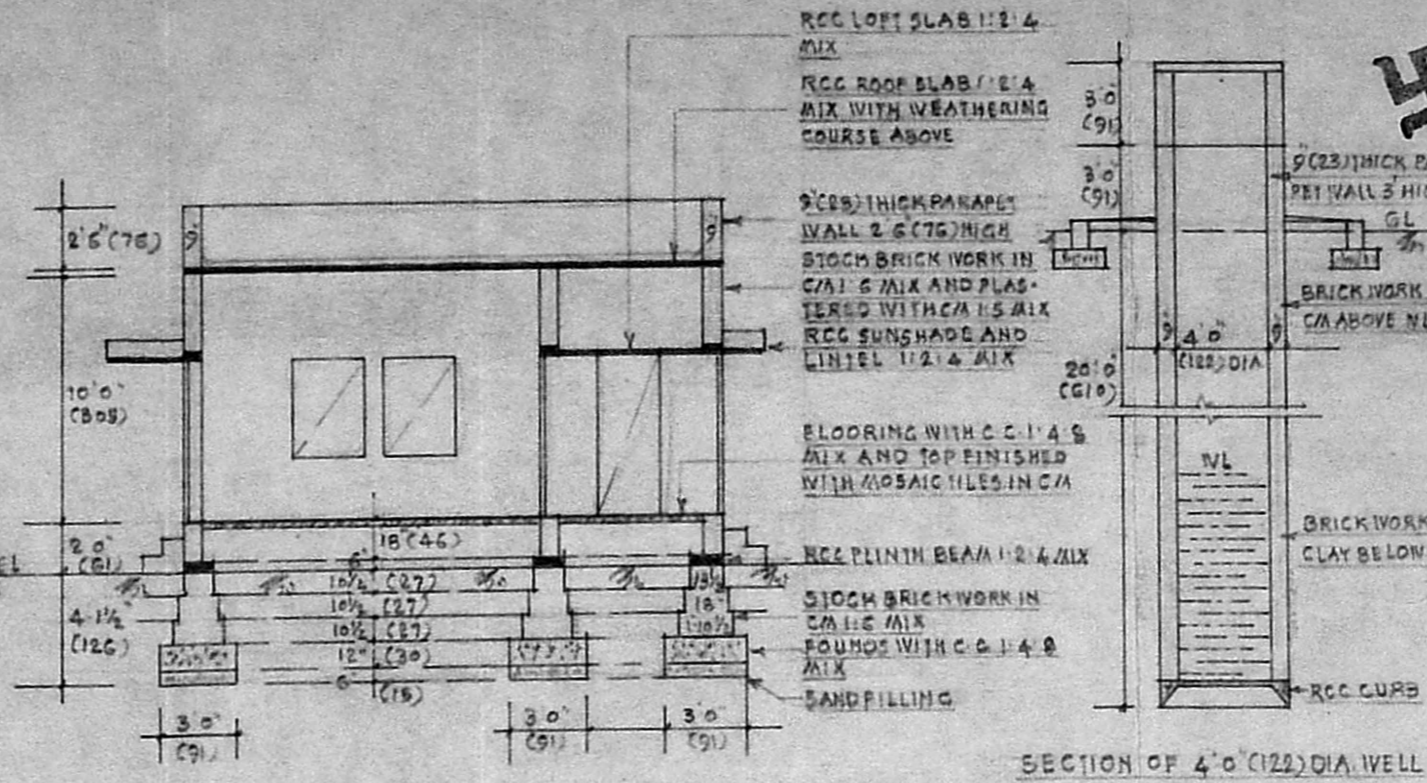

DETAILS OF JOINERY

D	DOOR	PAINTED	3'3" x 6'6"	(100 x 200)
DI	Do		3'0" x 6'6"	(91 x 200)
DE	Do		2'6" x 6'6"	(75 x 200)
V	WINDOW	GLAZED	4'6" x 4'0"	(137 x 124)
VI	Do		3'0" x 4'0"	(91 x 124)
IVZ	Do		4'6" x 3'0"	(137 x 91)
V	VENTILATOR	GLAZED	3'0" x 2'0"	(91 x 57)
CB	CUPBOARD		2'0" x 6'6"	(122 x 200)

- NOTE
- 1 MEASUREMENTS IN BRACKETS ARE METRIC
 - 2 AREA OF THE PRO SITE 2427 SFT (225.47 M²)
 - 3 PLINTH AREA OF PRO CONSTN. 532 SFT (49.42 M²)
 - 4 PRO PLOT COVERAGE 21.92%

R.P.

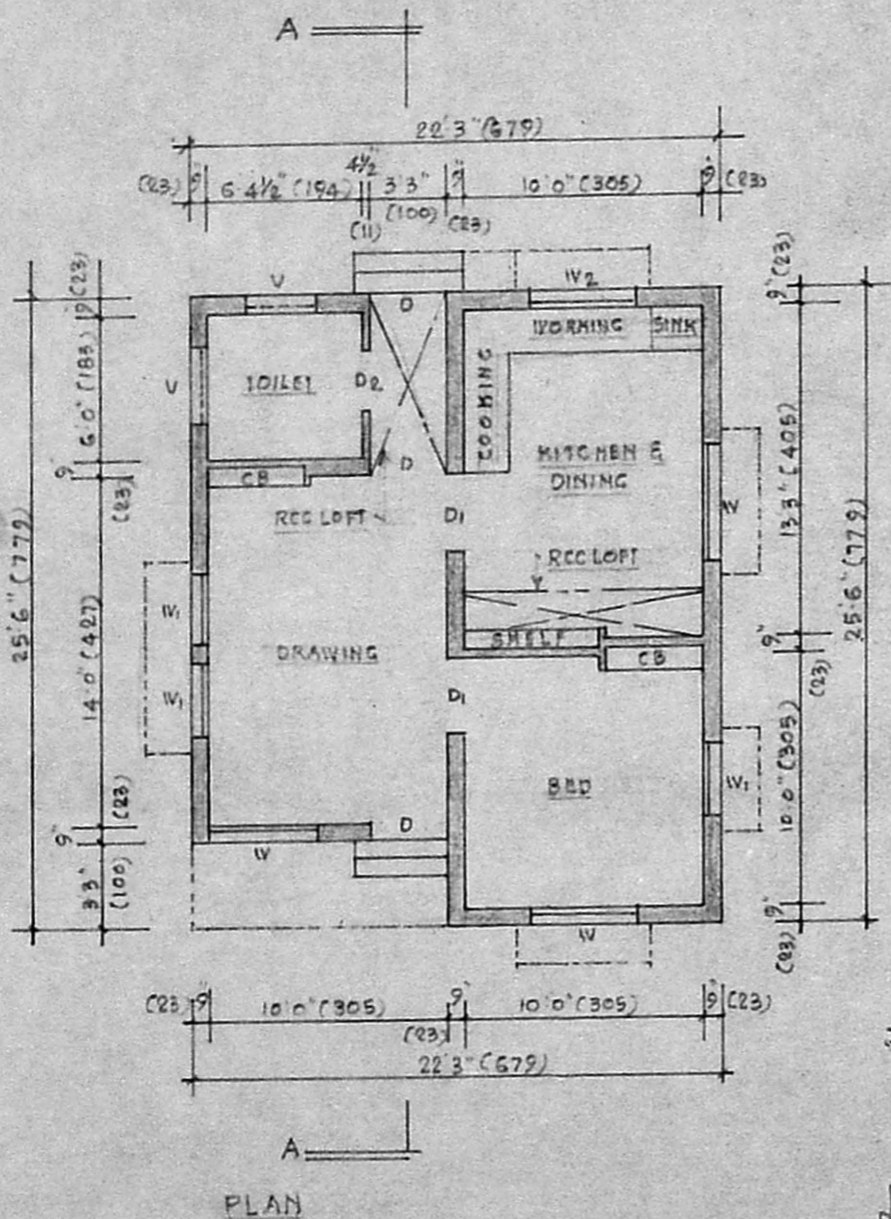

SITE PLAN - SCALE 1" = 33'0" (1:400)

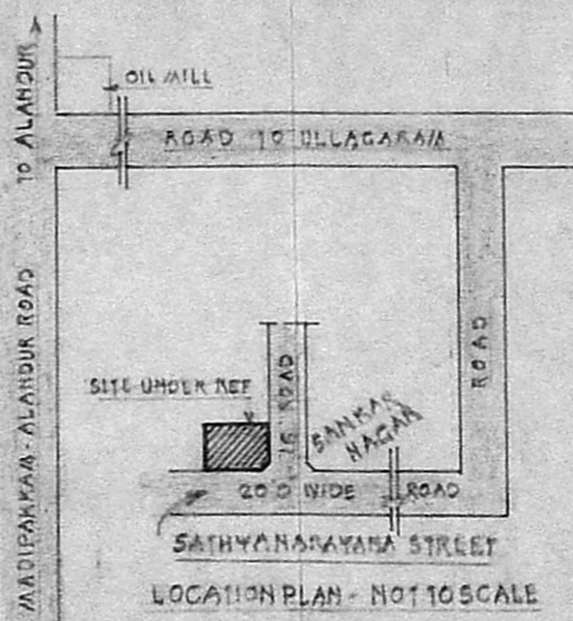
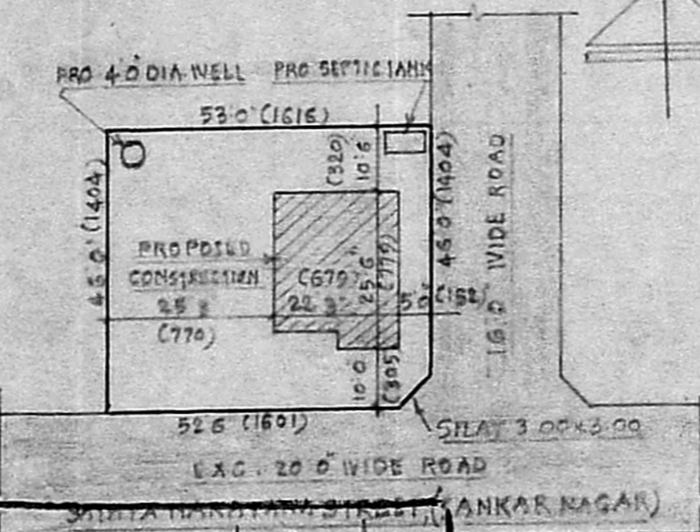

PROPOSED CONSTRUCTION OF A
DWELLING HOUSE
FOR
SRI/A. CHELLIAH
AT
PLOT NO 3, SANKAR NAGAR IN S NO 57/1
ULLAGARAM VILLAGE, SAIDAPEI
TALUK WITHIN ULLAGARAM -
PUZHITHIVAKKAM TOWN PANCHAYAT LIMITS

Planning Permit No. A/1247/92
APPROVED
SUBJECT TO THE CONDITIONS IN THIS OFFICE LETTER.
No. A/11674/92 Date 08-9-92
FOR MEMBER SECRETARY
MADRAS METROPOLITAN
DEVELOPMENT AUTHORITY
MADRAS - 600 008.

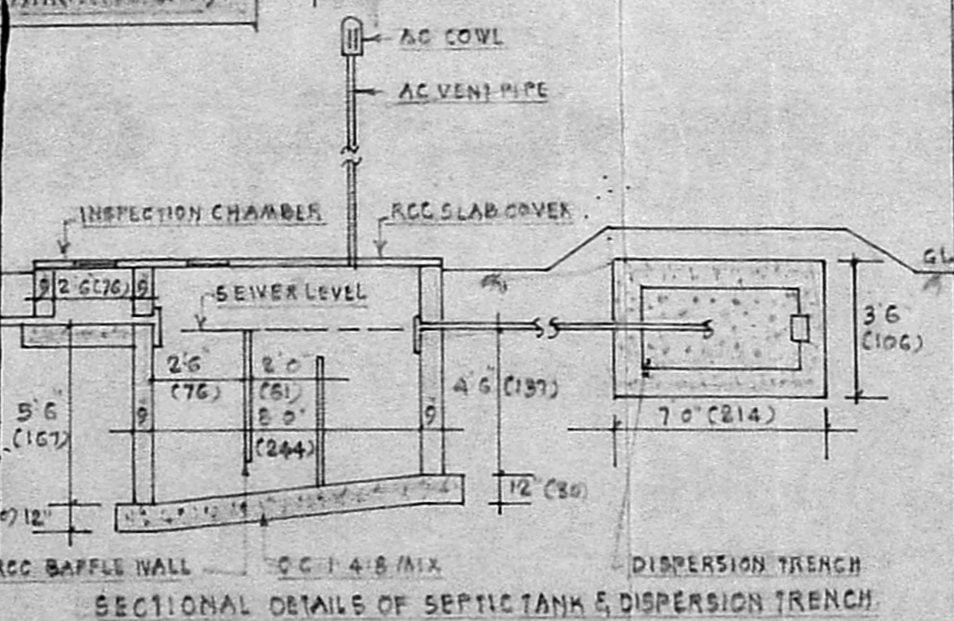

SCALE 1" = 8'0" (1:100)
OWNER
M. S. Srinivasan
N. A. PADMANABHAN
Consulting Civil Engineer
Licensed Surveyor/ No. 524
Corporation of Madras
Flat No. 24, Union Corbide Centre
MADRAS-01
LICENSED SURVEYOR